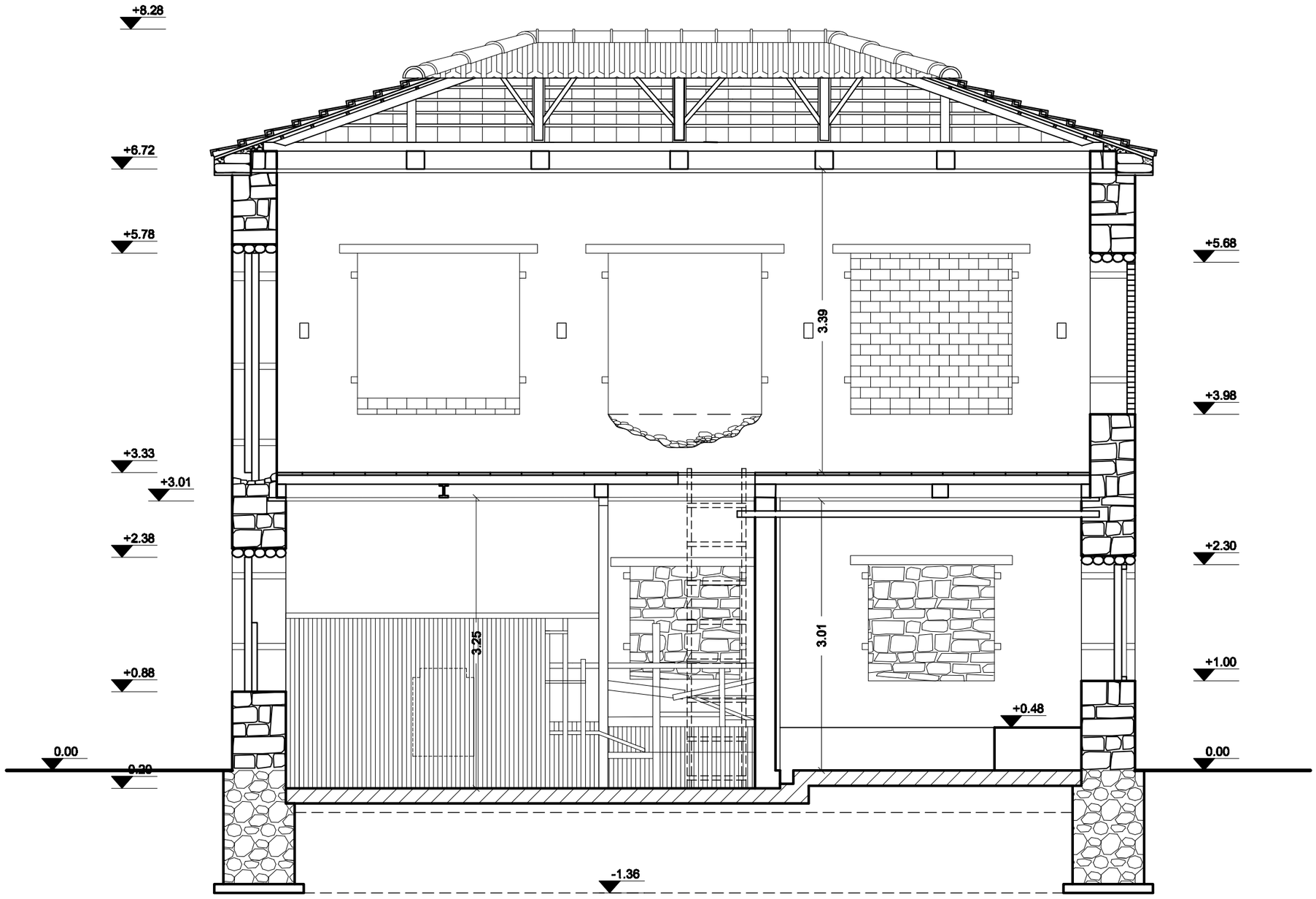

ΤΟΜΗ Α-Α'
ΚΛΙΜΑΚΑ 1:50

0 1 2